

Public Key Infrastructure Fundamentals

Prof. Bart Preneel
 COSIC – KU Leuven - Belgium
 Firstname.Lastname(at)esat.kuleuven.be
 http://homes.esat.kuleuven.be/~preneel
 February 2018

Thanks to Paul van Oorschot

1

Goals

- Understand how public keys can be distributed and revoked on a large scale
- Understand what a CA-based PKI is and what the problems are with their deployment
- Understand how multiple CAs can interoperate depending on their trust relationship

2

How to establish public keys?

- point-to-point on a trusted channel
 - mail business card, phone
- direct access to a trusted public file (registry or database)
 - authentication trees
- on-line trusted server (bottleneck)
 - OCSP: *Online Certificate Status Protocol*
- off-line servers and certificates
 - PKI: *Public Key Infrastructure*
- implicit guarantee of public parameters
 - identity based and self-certified keys

3

What is a Certificate?

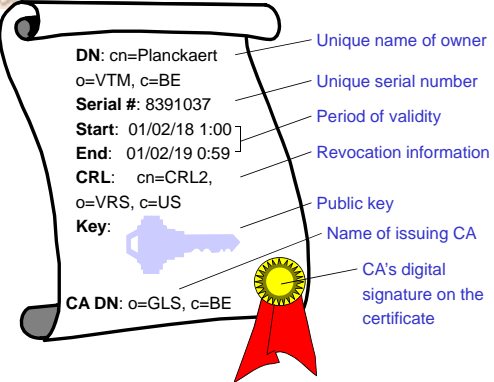

DN: cn=Planckaert
 o=VTM, c=BE
Serial #: 8391037
Start: 01/02/18 1:00
End: 01/02/19 0:59
CRL: cn=CRL2,
 o=VRS, c=US
Key: 
CA DN: o=GLS, c=BE

- Unique name of owner
- Unique serial number
- Period of validity
- Revocation information
- Public key
- Name of issuing CA
- CA's digital signature on the certificate

4

What is a Certificate Revocation List?

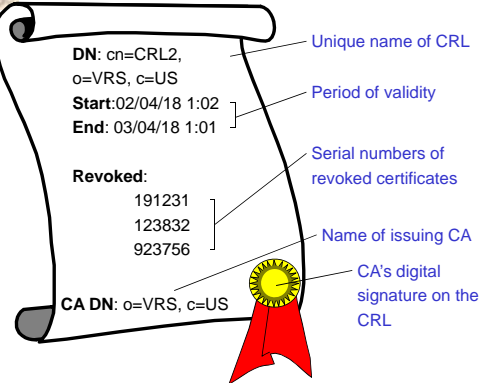

DN: cn=CRL2,
 o=VRS, c=US
Start: 02/04/18 1:02
End: 03/04/18 1:01
Revoked:
 191231
 123832
 923756
CA DN: o=VRS, c=US

- Unique name of CRL
- Period of validity
- Serial numbers of revoked certificates
- Name of issuing CA
- CA's digital signature on the CRL

5

PKI Overview

1. Background: Keys and Lifecycle Management
2. PKI components ("puzzle pieces")
3. Trust Models

6

Background:

Keys and
Lifecycle Management

7

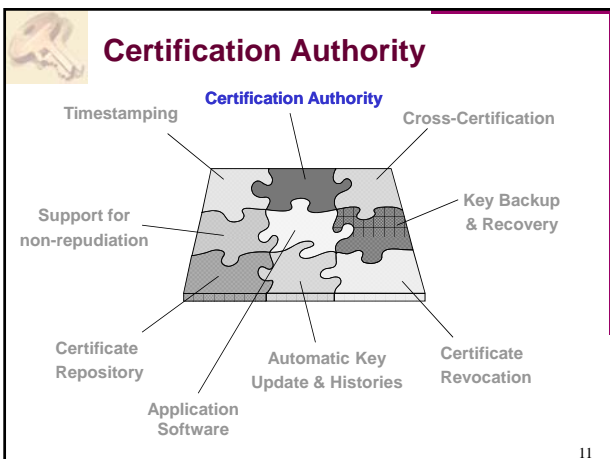
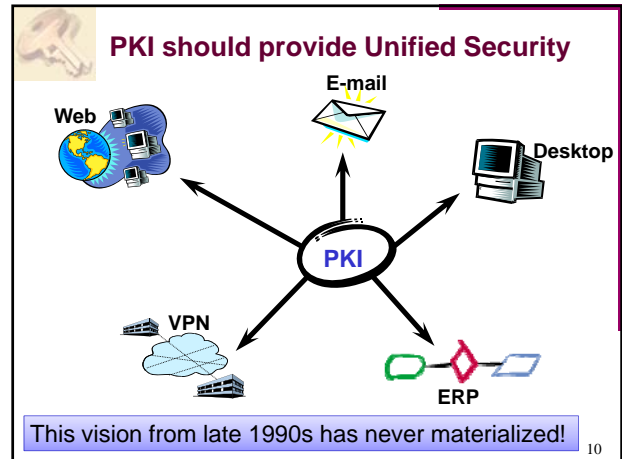
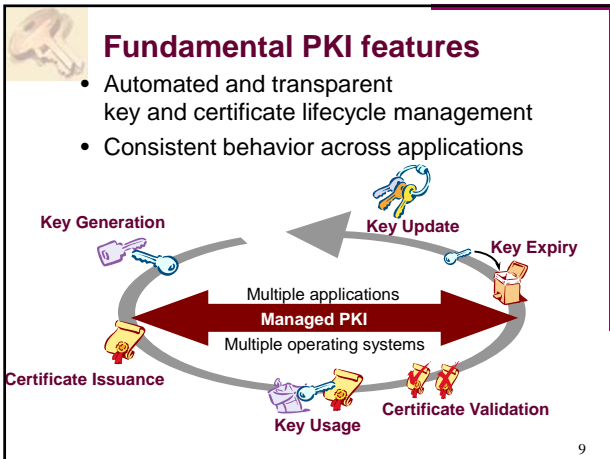
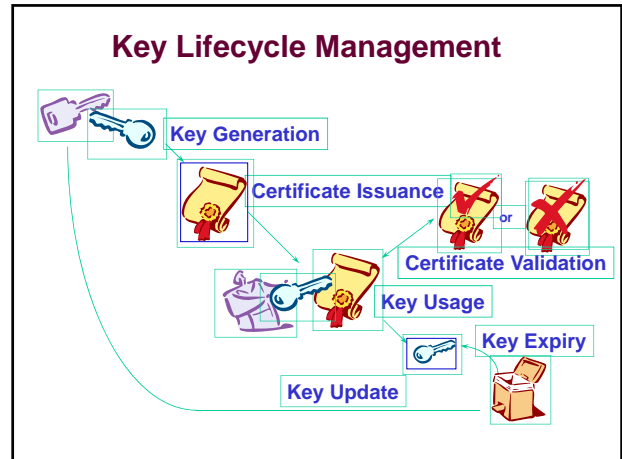

- ### Certification Authority
- Issue certificates for all entities / devices (for multiple applications) from a single CA
 - single system saves h/w, s/w, training, personnel
 - Flexible certificate policy / security policy
 - tailor to needs of environment, application or entity (e.g. certificate lifetime, crypto algorithms, keylengths, password rules, ...)
- 12

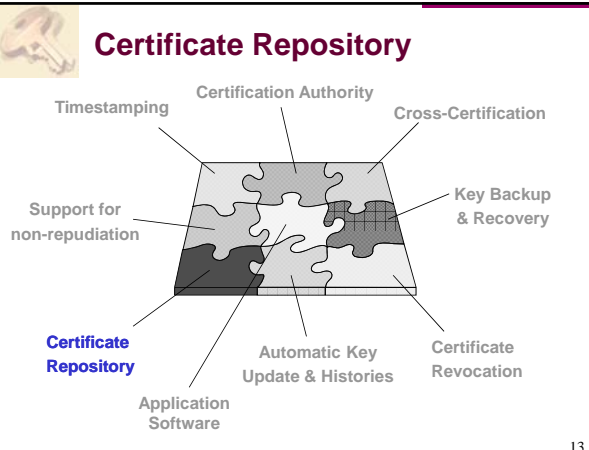

Certificate Repository

The diagram shows a trapezoidal shape composed of several interlocking puzzle pieces. Each piece is labeled with a component of a Certificate Repository system:

- Top-left: Timestamping
- Top-center: Certification Authority
- Top-right: Cross-Certification
- Middle-left: Support for non-repudiation
- Middle-right: Key Backup & Recovery
- Bottom-left: Certificate Repository
- Bottom-center: Automatic Key Update & Histories
- Bottom-right: Certificate Revocation
- Bottom-most: Application Software

13

Certificate Repository

- LDAP-compliant directory stores certificates
 - standards-based for interoperability
- Directory products built specifically to address scalability issues
 - X.500 or proprietary schemes to replicate data (scales to millions of users)

14

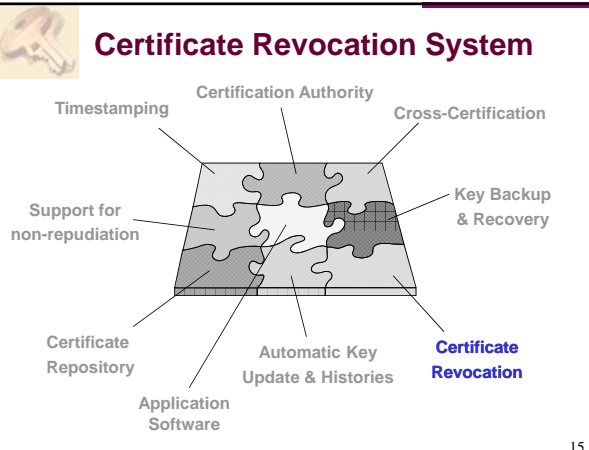

Certificate Revocation System

The diagram shows a trapezoidal shape composed of several interlocking puzzle pieces. Each piece is labeled with a component of a Certificate Revocation System:

- Top-left: Timestamping
- Top-center: Certification Authority
- Top-right: Cross-Certification
- Middle-left: Support for non-repudiation
- Middle-right: Key Backup & Recovery
- Bottom-left: Certificate Repository
- Bottom-center: Automatic Key Update & Histories
- Bottom-right: Certificate Revocation
- Bottom-most: Application Software

15

Certificate Revocation

- Automated CRL publishing
 - when certificate revoked, CRL can be automatically published to directory providing near-immediate availability
 - automated CRL checking by application
 - want to avoid applications which require manual end-user actions to check CRLs for each application or certificate usage

March 2001: Verisign has issued two certificates to fake Microsoft employees

- Problem: IE did not implement revocation checking

16

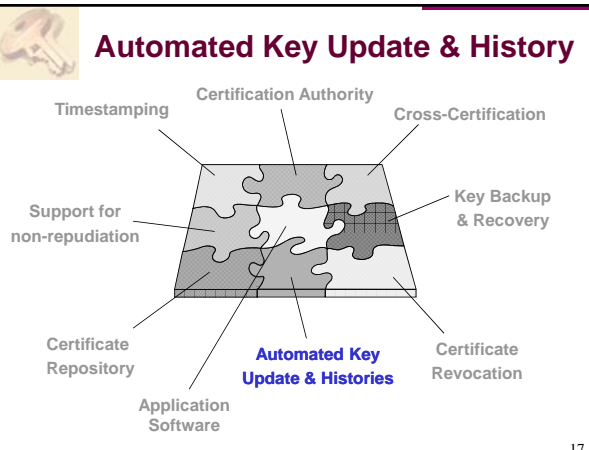

Automated Key Update & History

The diagram shows a trapezoidal shape composed of several interlocking puzzle pieces. Each piece is labeled with a component of an Automated Key Update & History system:

- Top-left: Timestamping
- Top-center: Certification Authority
- Top-right: Cross-Certification
- Middle-left: Support for non-repudiation
- Middle-right: Key Backup & Recovery
- Bottom-left: Certificate Repository
- Bottom-center: Automated Key Update & Histories
- Bottom-right: Certificate Revocation
- Bottom-most: Application Software

17

Automated Key Update & History

- Users should never even need to know they have their own certificates (password only)
- If key management is not automated or does not provide key history . . .
 - when certificate expires, lose access to all past encrypted data, e-mail, . . .
 - user must request new certificate and repeat entire registration process
- Should replace key, not just new expiry date
- Transparent triggering mechanism

18

Key Backup & Recovery

19

Key Backup & Recovery

- Enterprise will lose valuable (stored) data if keys used to encrypt data are not backed up
 - 20-40% of users forget passwords / year
 - employees leave the organization
- Allows the enterprise to control the backup
 - not reliant on 3rd parties
 - should be configurable to require multiple administrators to authorize access

Key recovery/backup for **storage** keys should not be confused with **key escrow**; governments have tried to impose this for encryption keys used **for communication**

20

Support for Non-Repudiation

21

Support for Non-Repudiation

- Must use separate key pairs for digital signatures and encryption
 - want backup of encryption keys, **do not** want backup of signature private keys
- Separate key pairs allows lifecycles to be managed independently
- Different policy controls for each key pair
 - security requirements per pair may differ, e.g. valid lifetimes

22

Cross-Certification

23

Cross-Certification (cf. Trust models)

- Sufficiently flexible to model existing business relationships
 - includes 1-1 relationships and hierarchies
 - cross-certificate associated with an organization (vs. a service provider)
 - compare to web trust model: trust anyone signed by browser-embedded CAs
- Enterprise manages cross-certification policy & procedures, to reduce business risk
 - cross-certificates created by authorized administrators, transparent to end-user

24

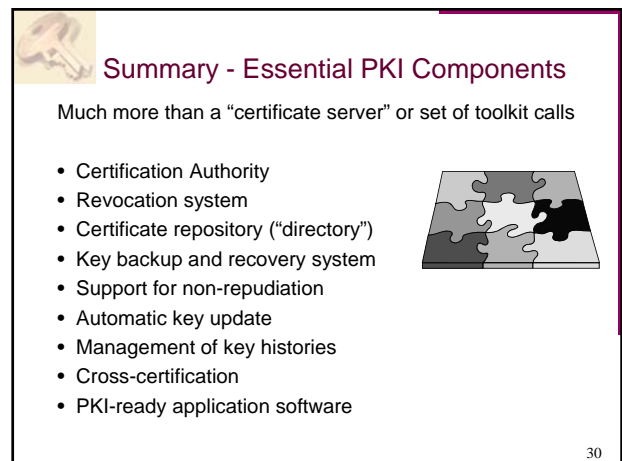
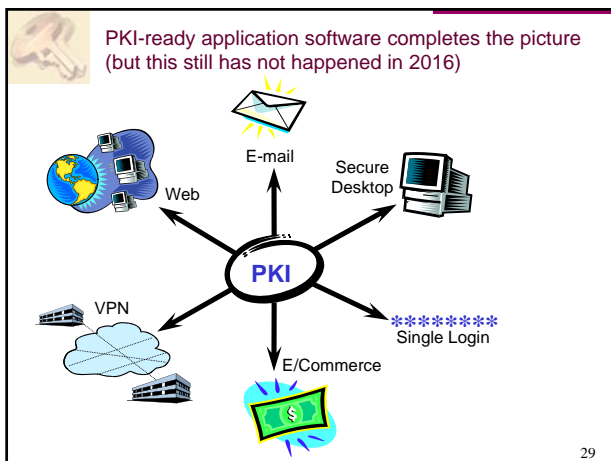
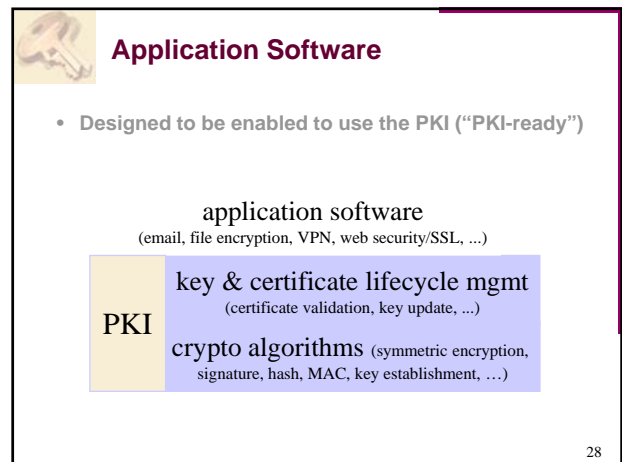
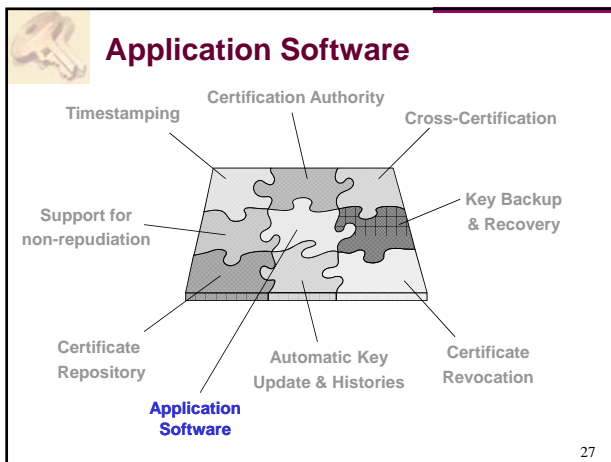
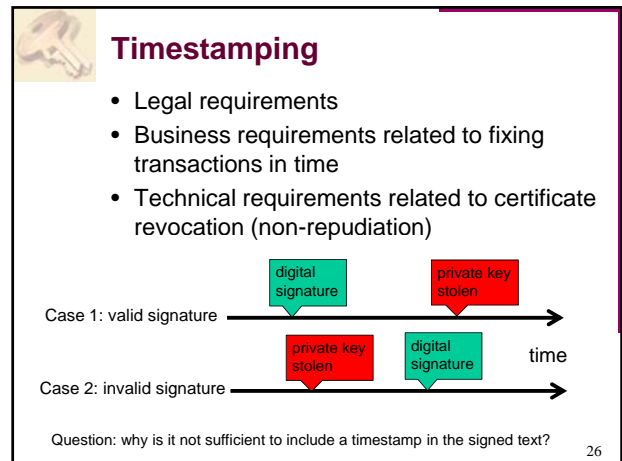
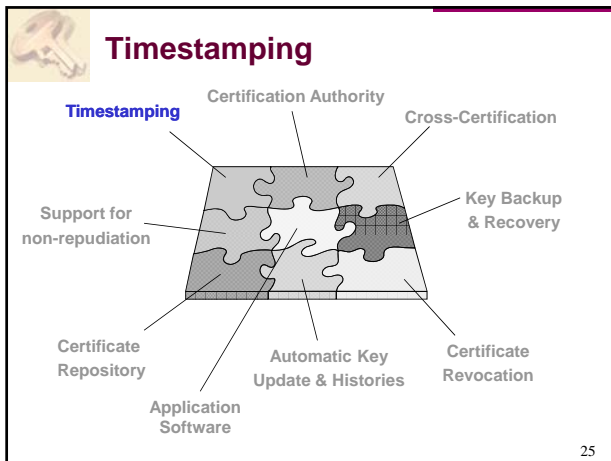

More info: IETF PKIX Working Group

www.ietf.org

- de facto standards for Internet PKI, X.509-based
- Certificate & CRL Profile [PKIX-1]: RFC 2459
- Certificate Mgmt Protocols [PKIX-CMP, PKIX-3]: RFC 2510
- PKIX roadmap: www.ietf.org/internet-drafts/draft-ietf-pkix-roadmap-01.txt

31

Key generation: where?

- CA generates key for user
 - absolute trust
 - need transport of private keys
 - easier management for backup/recovery
- user generates his/her key
 - does user have the expertise? (ok if smart card)
 - need to transport of public keys (integrity channel)
- specialised third party generates keys

32

Trust Models

33

Hierarchical trust model

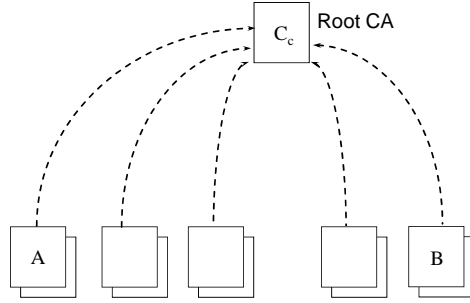

Relying parties transfer risk to the Root CA

34

Hierarchical trust model

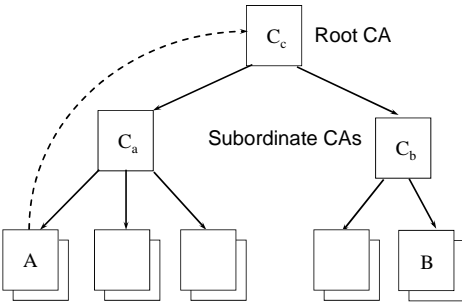

Root CA "deputizes" subordinate CAs, which issue certificates

35

Enterprise trust model

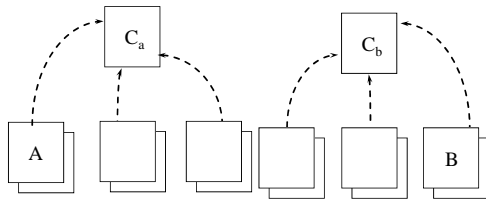

Relying parties transfer risk to their local CA

36

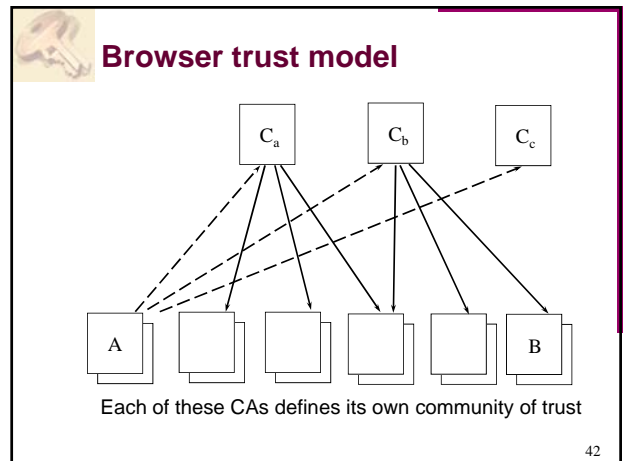
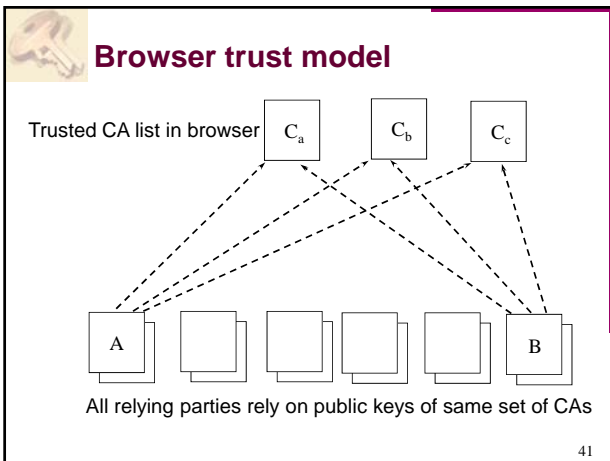
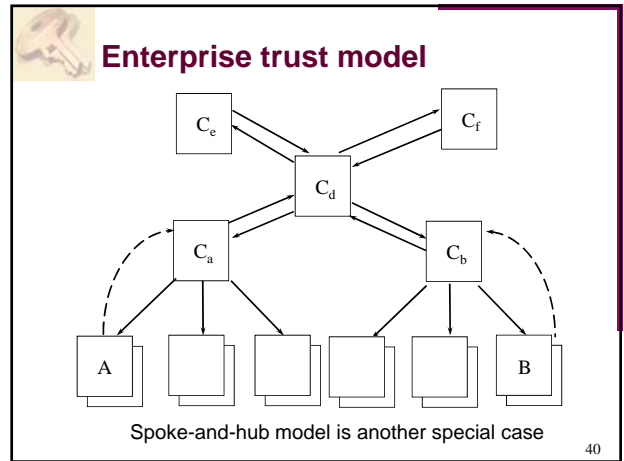
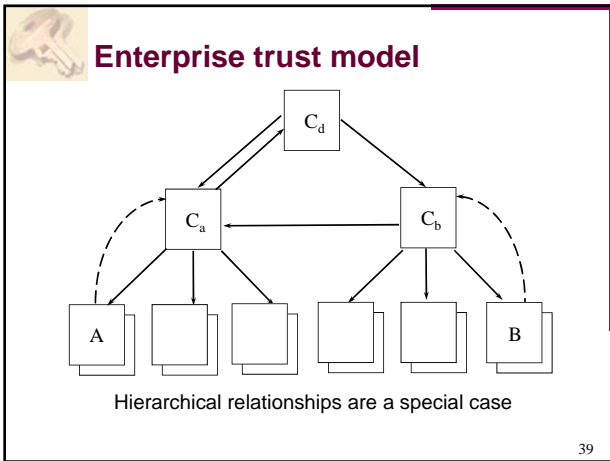
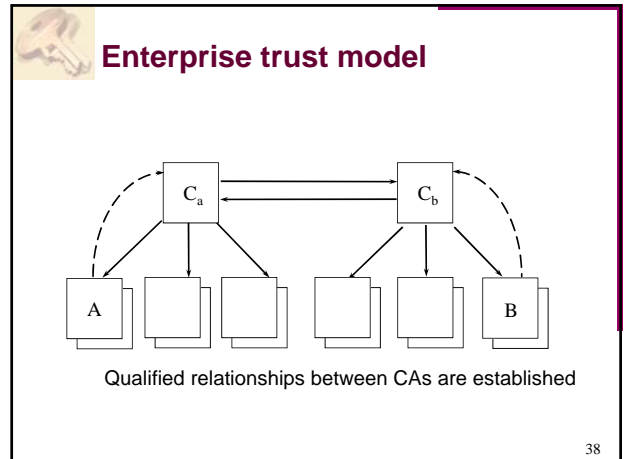
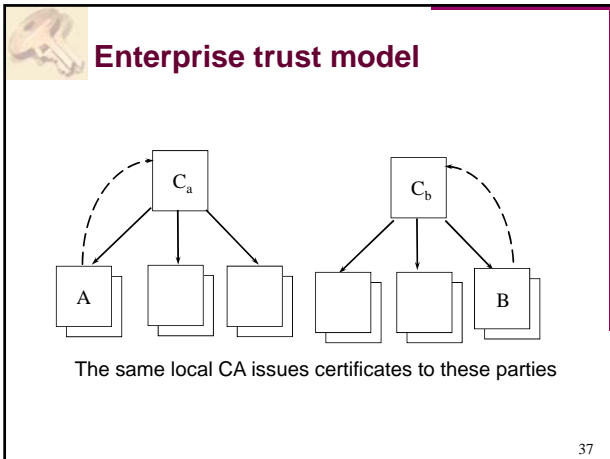

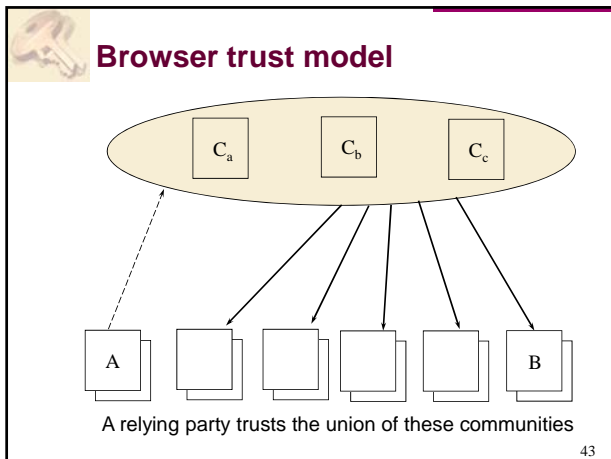

The CA Mess on the web

[Eckersley10] "An observatory for the SSLiverse"

- 10.8M servers start SSL handshake
- 4.3M use valid certificate chains
- 650 CA certs trustable by Windows or Firefox (industry: only 65 main)
- 1.4M unique valid leaf certs
 - 300K signed by one GoDaddy cert
- 80 distinct keys used in multiple CA certs
- several CAs sign the IP address 192.168.1.2 (reserved by RFC 1918)
- 2 leaf certs have 508-bit keys
- Debian OpenSSL bug (2006-2008)
 - resulted in 28K vulnerable certs
 - fortunately only 530 validate
 - only 73 revoked

How can we fix this mess?

44

CA incidents

- March 2011 – Comodo: 9 fraudulent certs
 - via RA GlobalTrust.it/InstantSSL.it
- Summer 2011 – DigiNotar: 500+ fraudulent certs
 - meet-in-the-middle attack against Google users in Iran (300K unique IPs, 99% from Iran)
 - filed for bankruptcy 20 September 2011
- January 2013 – Turktrust CA incident
- February 2013 – Bit9 lost signing key
- Recent incidents: CCA (India), CCNC and Lenovo (China), ANSSI (France), Symantec
- Products adding trusted roots in trust store
 - Lenovo incident
 - Interception of social media usage by employers

45

Mobile CA

- O/S trust store
 - many Android phones run old versions and have old Trust Store
 - Android Pre-2.3 does not support SHA-256
 - still certs with MD5 and SHA-1
- Mobile Apps
 - ALLOW_ALL_HOSTNAME: 35% of apps; e.g., Facebook, Baidu
 - Custom Trust Store: not always better

<https://bluebox.com/technical/trust-managers>

46

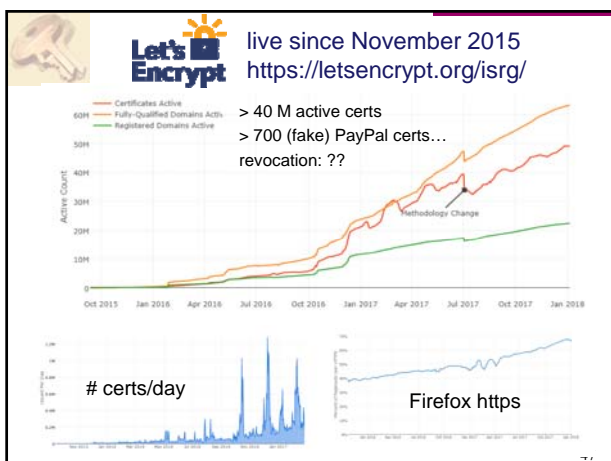

Improvements to CA ecosystem

- DANE – based on DNSSEC – specify restrictions for a given SSL/TLS server
 - would need hard fail
- CA Authorization (RFC 6844): tell CA - if you are not one of the CAs on this list, don't issue certs for this domain (competition issue?)
- Pinning: tell clients - cert for this site look like this; if you detect something else, this may be a breach (more likely a misconfiguration)
 - not for "small" sites? (need bootstrap)
 - seems to work for Google/Chrome ecosystem
- Cert Transparency: certs public in authenticated tree
 - suitable for audits after attack detection

48

CA common problem

49

Personal trust model (and related: “web-of-trust”)

- all entities are end-users (CAs do not exist)
- keys are essentially self-guaranteed
- some end-users may also be *introducers*
- end-user imports public keys of others

CHARACTERISTICS

- suits individuals, not enterprise/corporations
- user-centric
- requires security-aware end-users
- poor scalability

50

PGP/GPG Key Servers

- Centralized support for web of trust: servers that hold huge public key rings
 - update to each other, accept and send updates from/to everyone
 - better than everyone keeping a huge key ring
 - server addresses included with PGP/GPG software
 - concerns: privacy, user registration/verification (are you Bill Gates?) and key revocation

Example: PGP Global Directory

51

Trust models & Revocation

- public-key systems are commonly engineered with long-life certificates
- certificates bind a key-pair to identity (and potentially privilege information)
- circumstances change over certificate life
 - keys may become compromised
 - identifying information may change
 - privilege may be withdrawn
- need ability to terminate the binding expressed in the certificate
- revocation: most difficult issue in practice

52

Revocation options

- mechanisms indicating valid certificates**
 - short-lifetime certificates
- mechanisms indicating invalid certificates**
 - certificate revocation lists - CRLs (v1 X.509)
 - CRL fragments (v2 X.509), including ...
 - segmented CRLs (CRL distribution points)
 - delta CRLs
 - indirect CRLs
- mechanisms providing a proof of status**
 - status-checking protocols (OCSP, ValiCert)
 - iterated hash schemes (Micali)
 - certificate revocation trees

53

CRL: properties

- basic CRL
 - simplicity
 - high communication cost from directory to user
- improved CRL
 - very flexible
 - more complex
 - reduced communication and storage

54

Online Certificate Status Protocol (OCSP) [RFC 2560]

- on-line query to
 - CA
 - or Trusted Responder
 - or CA designated responder
- containing
 - hash of public key CA
 - hash of public key in certificate
 - certificate serial number

55

OCSP: signed answer

- status
 - good: not revoked
 - revoked
 - unknown
- time
 - thisUpdate
 - nextUpdate
 - producedAt

56

OCSP: evaluation

- [+] positive and negative information
- [-] need to be on-line
 - risk for denial of service
 - not always possible
- ! OCSP may send you **freshly signed but old** information

If a browser gets **no answer** to an OCSP request, it just goes on as if nothing happened (usability is more important than security)

<http://blog.spiderlabs.com/2011/04/certificate-revocation-behavior-in-modern-browsers.html>

57

Revocation summary

- established standards for basic revocation
 - ITU-T X.509: 1997, ISO/IEC 9594-8: 1997
 - v2 CRLs
- more sophisticated solutions may be needed for specific applications
- revocation of higher level public keys is very hard (if not impossible)
 - e.g. requires browser patch
- even after 20 years of PKI history, revocation is problematic in practice

58

Characterizing questions for trust models

- what are the types/roles of entities involved
- who certifies public keys
- are trust relationships easily created, maintained, updated
- granularity of trust relationships
- ability of particular technology to support existing business models of trust
- how is revocation handled?
 - ... of end-users ... of certification authorities

59

Trust model continuums

hierarchical browser enterprise personal

[increasing granularity of trust]

hierarchical browser personal enterprise

[increasing capability to represent B2B trust]

Many other continuums can be formulated

60

Trust model summary

Key idea: manageability of trust relationships

Each model has its place --

- personal trust model: okay for security-aware individuals working in small communities
- browser model: simple, large communities, everyone trusts all CAs defined by s/w vendor
- hierarchical model: best given an *obvious* global root and a *grand design* methodology
- enterprise trust model: best between peer organizations, where trust flexibility is required
- global PKI will include variety of trust models

61

PKI

- Public key cryptography and public keys are essential for large scale secure systems
- PKI as we know today is designed for an off-line world in 1978
- Global PKI is very hard
 - who is authoritative for a given namespace?
 - liability challenge
- Revocation is always hard

- Things are much easier if relying party is the same as issuing party: no certificates are needed

62